

LEGEND:

PROPOSED RETAINING WALL HATCH DENOTES APPROXIMATE WORKING AREA ONLY, SET OUT TO BE DETERMINED ON SITE

NOTES:

1. THIS DRAWING IS TO BE USED FOR THE PURPOSES OF RETAINING WALL LOCATION ONLY. IT IS NOT PERMITTED TO BE USED FOR ANY OTHER PURPOSE.

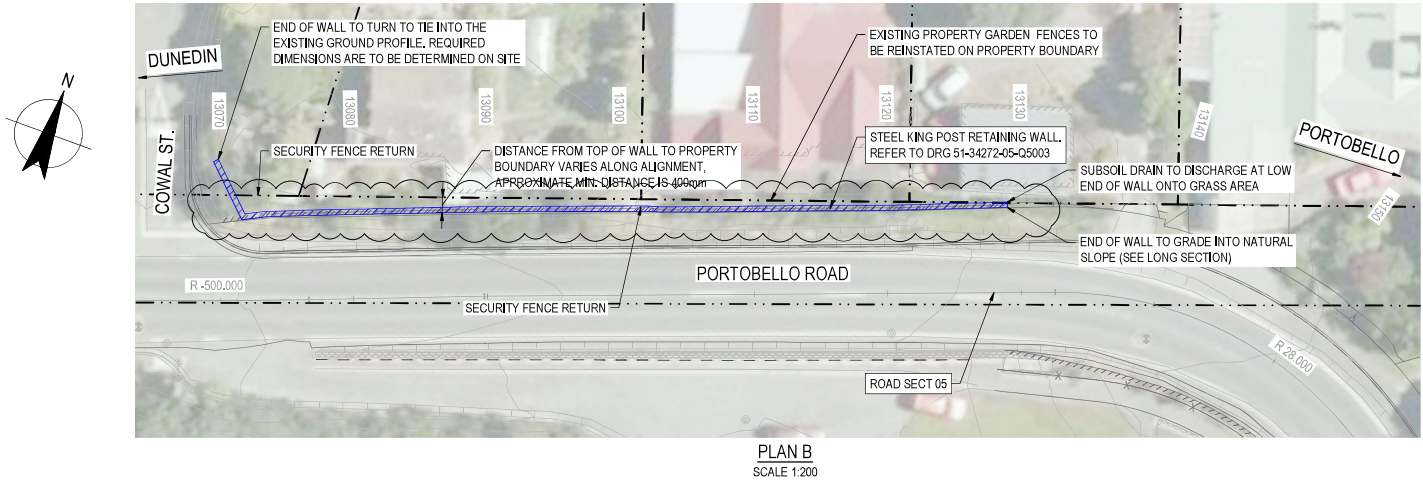
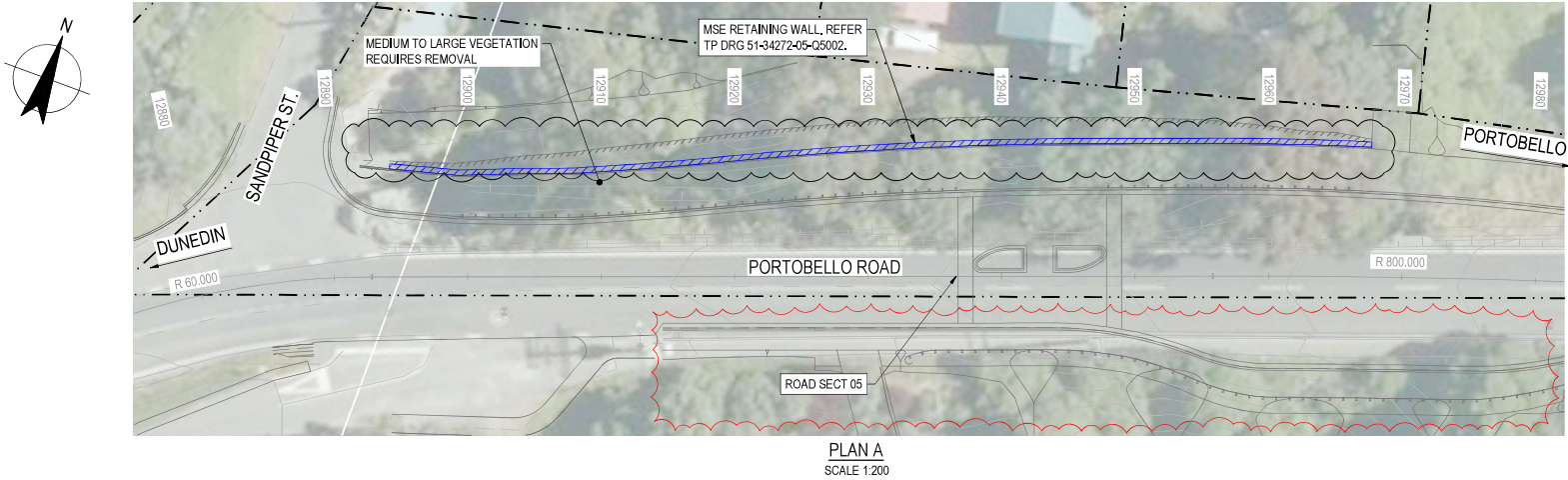

WORKS ON HOLD

THIS DRAWING INCLUDES COLOURED INFORMATION COPIES OF THIS DRAWING MUST BE PRODUCED IN COLOUR

3	RE-ISSUED FOR CONSTRUCTION	RS*	AWM*	31.03.23
2	CONSTRUCTION ISSUE	GM*	AWM*	18.02.22
1	REVISED DESIGN TENDER ISSUE	GM*	AWM*	10.09.21
Rev	Description	Checked	Approved	Date
Author	N. MACKIE	Drafting Check	G. DOUGHERTY*	
Designer	D. MCQUISTAN	Design Check	R. STEENKAMP*	



GHD

Level 13, 138 Victoria Street
Christchurch 8013, New Zealand
Tel 64 3 379 0000, Fax 64 3 370 8001
E chomail@ghd.com W www.ghd.com

GHD Limited
Conditions of Use: This document may only be used by GHD's client and any other person who GHD has agreed can use this document for the purpose for which it was prepared and must not be used by any other person or for any other purpose.



Client	DUNEDIN CITY COUNCIL
Project	PENINSULA CONNECTION
Status	CONSTRUCTION

Drawing Title	MSE AND STEEL KING POST RETAINING WALLS SITE PLAN
---------------	---

Status Code S4

Drawing No. 51-34272-05-Q5001

Size A1

Rev 3

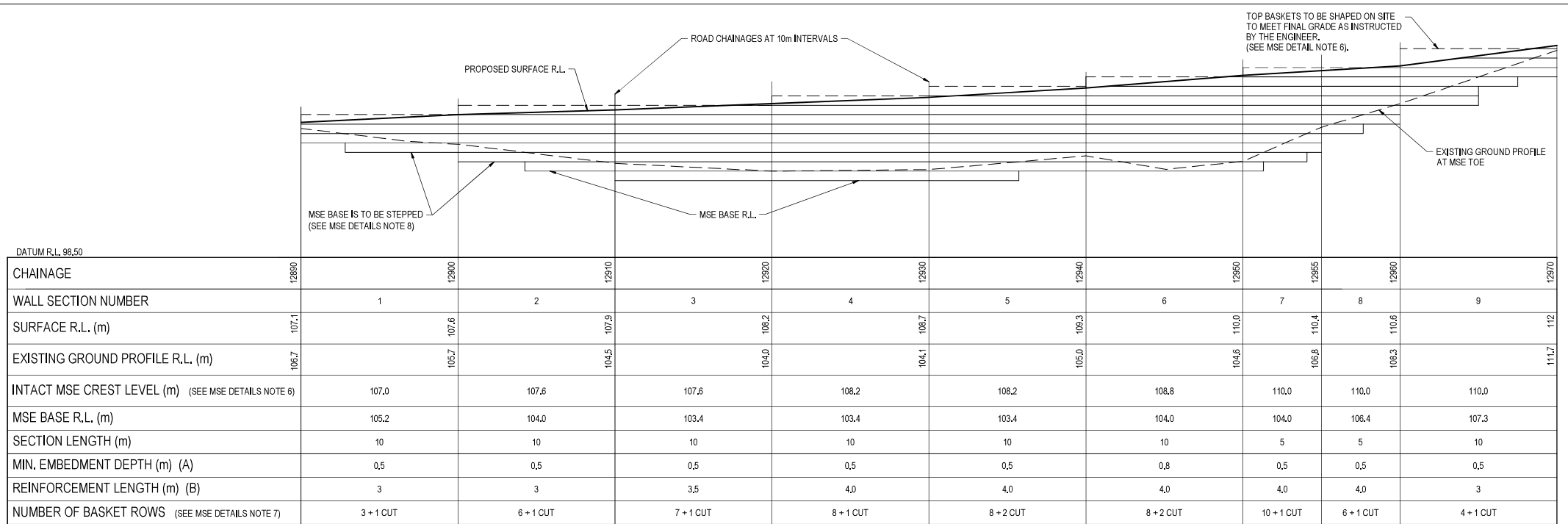

LONGITUDINAL SECTION - MSE RETAINING WALL
SCALE 1:125

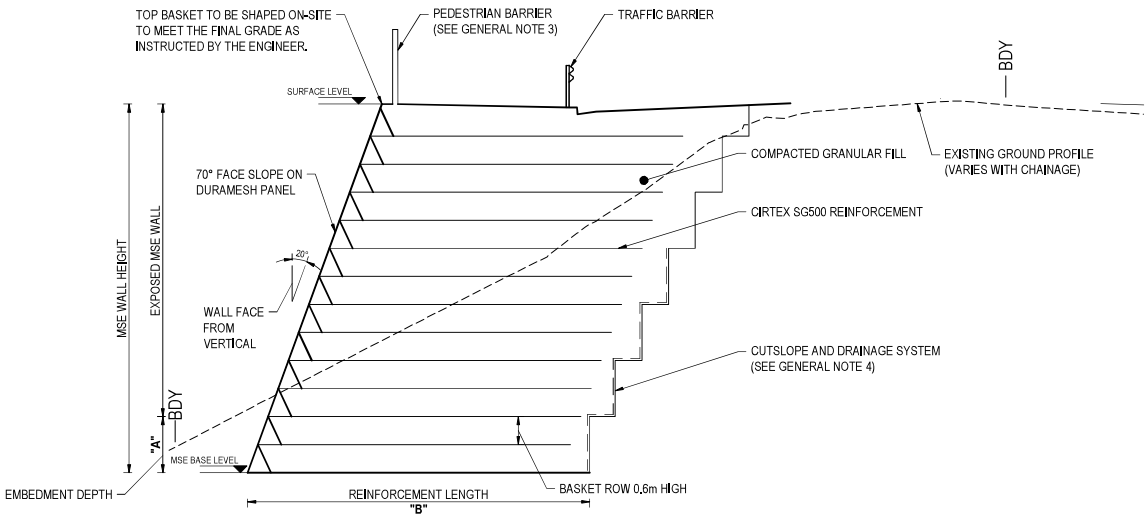

TYPICAL MSE WALL RETAINING WALL
CROSS SECTION
SCALE 1:50

NOTES:

GENERAL

- FOR LOCATION OF WALL, REFER TO DRG 51-34272-05-Q5001.
- FOR GENERAL CONSTRUCTION NOTES, REFER TO DRG 51-34272-05-Q5000.
- FOR PEDESTRIAN BARRIER DETAILS, REFER TO DRG DETAILS 51-34272-05-Q5005.
- FOR TEMPORARY CUT SLOPE, AND DRAINAGE DETAILS, REFER TO DRG DETAILS 51-34272-05-Q5005.
- ALL DIMENSIONS ARE IN METRES UNLESS STATED OTHERWISE.
- MSE DIMENSIONS VARY ALONG THE LONG SECTION ACCORDING TO SITE CONDITIONS. THESE DIMENSIONS ARE TO BE READ IN CONJUNCTION WITH THE TYPICAL CROSS SECTION.

MSE DETAILS:

- MSE STRUCTURE IS TO BE CONSTRUCTED FROM CIRTEX DURAMESH OR A SIMILAR APPROVED PRODUCT.
- FOR DETAILS OF DURAMESH BASKETS, REFER TO DRGS 51-34272-05-Q5005.

- FACING BASKETS ARE 600mm HIGH.
- THE FACE ANGLE OF THE MSE STRUCTURE SHALL BE 20 DEGREES FROM THE VERTICAL.
- CIRTEX SG500 REINFORCING LAYERS TO BE LAID AT A RATE OF 1 LAYER PER DURAMESH BASKET VERTICALLY. THE LENGTH OF REINFORCEMENT IS DEPENDENT ON THE MSE SECTIONS AS PER THE LONG SECTION.
- MSE CREST LEVEL REFERS TO INTACT BASKETS, ACTUAL CREST LEVEL WILL VARY TO MEET THE REQUIRED SURFACE LEVEL BY SHAPING OF A FINAL BASKET.
- NUMBER OF BASKET ROWS REFERS TO TOTAL NUMBER OF INTACT ROWS PLUS THE TOP LAYER WHICH WILL BE 'CUT' TO ACHIEVE THE DESIRED SLOPING PROFILE ALONG THE ROAD.
- MSE BASE TO BE STEPPED ALONG THE CHAINAGE WITH A MINIMUM EMBEDMENT DEPTH OF 0.5m.
- FORMATION COMPETENCE TO CONFORM TO TESTING AND COMPETENCE REQUIREMENTS IN THE SPECIFICATION.

WORKS ON HOLD

THIS DRAWING INCLUDES COLOURED INFORMATION. COPIES OF THIS DRAWING MUST BE PRODUCED IN COLOUR.

3	RE-ISSUED FOR CONSTRUCTION	RS*	AWM*	31.03.23
2	CONSTRUCTION ISSUE	GM*	AWM*	18.02.22
1	REVISED DESIGN TENDER ISSUE	GM*	AWM*	10.09.21
Rev	Description	Checked	Approved	Date
Author	N. MACKIE	Drafting Check	G. DOUGHERTY*	
Designer	D. MOQUISTAN	Design Check	R. STEENKAMP*	

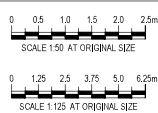

GHD Limited
Level 13, 138 Victoria Street
Christchurch 8013, New Zealand
Tel: 03 378 0800, Fax: 03 370 8001
E: chomail@ghd.com W: www.ghd.com



Client	DUNEDIN CITY COUNCIL
Project	PENINSULA CONNECTION
Status	CONSTRUCTION

Drawing Title	SANDPIPERS MSE WALL LONG SECTION AND TYPICAL CROSS SECTION
Drawing No.	51-34272-05-Q5002
Rev	3

NOTES:

- FOR LOCATION OF WALLS, REFER TO DRG 51-34272-Q5001.
- FOR GENERAL CONSTRUCTION NOTES, REFER TO DRG 51-34272-Q5000.

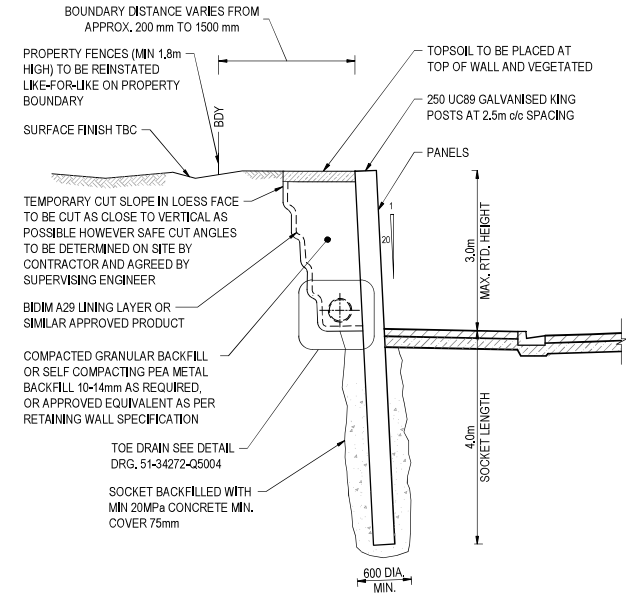
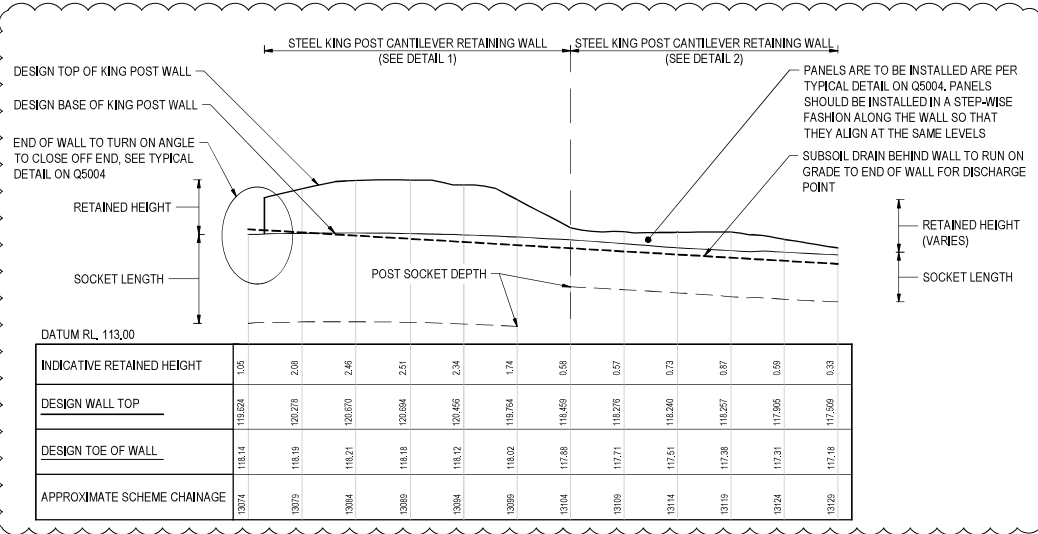

STEEL KING POSTCANTILEVER
RETAINING WALL - DETAIL 1
NOT TO SCALE

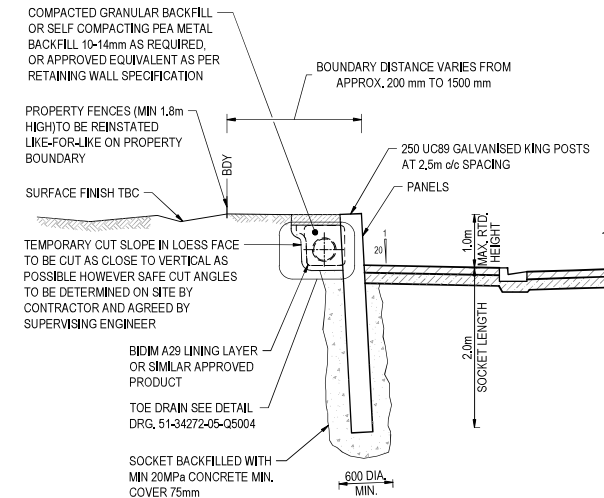

STEEL KING POSTCANTILEVER
RETAINING WALL - DETAIL 2
NOT TO SCALE

WORKS ON HOLD

THIS DRAWING INCLUDES COLOURED INFORMATION COPIES OF THIS DRAWING MUST BE PRODUCED IN COLOUR

Rev	Description	Checked	Approved	Date
3	RE-ISSUED FOR CONSTRUCTION	RS*	AWM*	31.03.23
2	CONSTRUCTION ISSUE	GM*	AWM*	18.02.22
1	REVISED DESIGN TENDER ISSUE	GM*	AWM*	10.09.21

Author	N. MACKIE	Drafting Check	G. DOUGHERTY*
Designer	D. MOQUISTAN	Design Check	R. STEENKAMP*

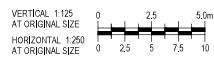

Client	DUNEDIN CITY COUNCIL
Project	PENINSULA CONNECTION
Status	CONSTRUCTION

Drawing Title	COWAL STREET STEEL KING POST LONG SECTION AND TYPICAL CROSS SECTION
Drawing No.	51-34272-05-Q5003
Rev	3

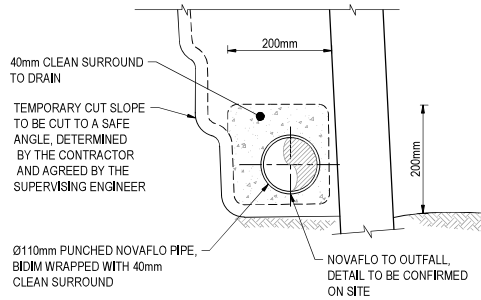

TOE DRAIN - DETAIL
NOT TO SCALE

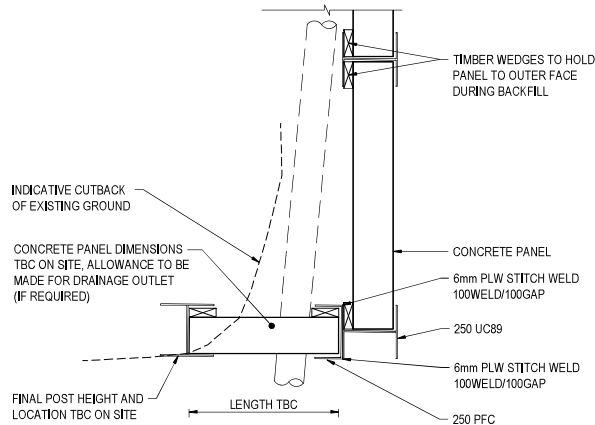

PLAN OF TYPICAL RETAINING WALL
END DETAIL
NOT TO SCALE

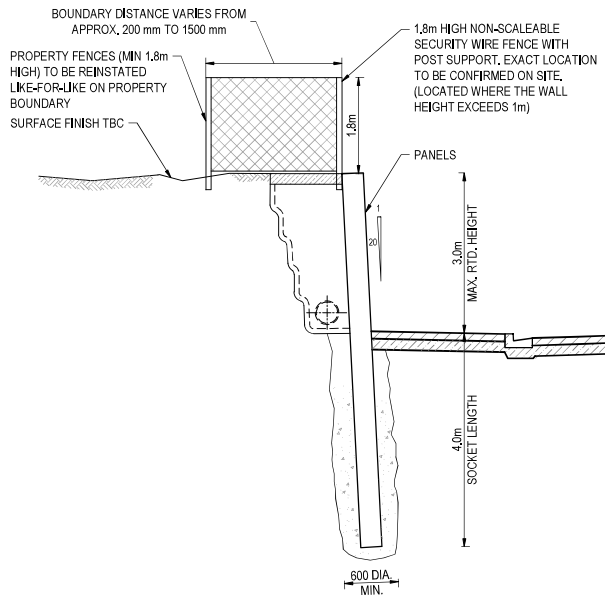

STEEL KING POSTCANTILEVER
RETAINING WALL - FENCE RETURN DETAIL
NOT TO SCALE

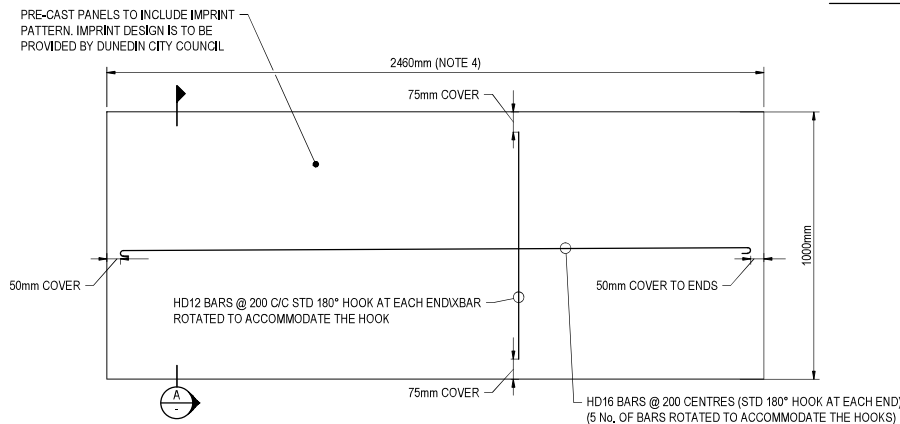

PRECAST PANEL TYPICAL REINFORCEMENT
SCALE 1:10

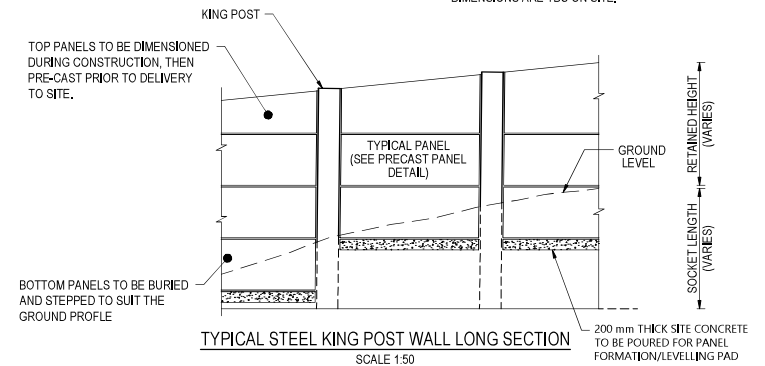

TYPICAL STEEL KING POST WALL LONG SECTION
SCALE 1:50

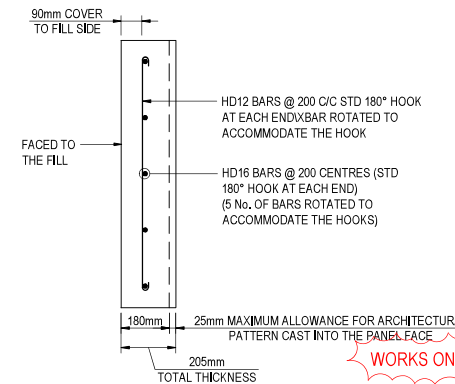

SECTION
SCALE 1:10

NOTES:

GENERAL:

- ALL DIMENSIONS ARE IN mm UNLESS STATED OTHERWISE.
- FOR GENERAL CONSTRUCTION NOTES, REFER TO DRG 51-34272-05-Q5000.

PANEL:

- PANELS TO BE PRE-FABRICATED TO DIMENSIONS IN DETAIL.
- TOP PANELS TO BE MEASURED AND CAST DURING CONSTRUCTION.
- BOTTOM PANELS TO BE STEPPED AND BURIED TO SUIT THE GROUND PROFILE.
- 2460mm DIMENSION IS BASED ON A 2500mm POST SPACING, SHOULD THE SPACING, NOTIFY THE DESIGNER.
- PANEL SHOP DRAWINGS TO BE PROVIDED TO GHD STRUCTURAL ENGINEER FOR APPROVAL PRE FABRICATION.
- CONCRETE FOR PRECAST PANELS TO BE G40 50MPa, MINIMUM CEMENT CONTENT TO BE 350Kg/m³ FOR THE MIX DESIGN AND THE WATER CEMENT RATIO SHALL NOT EXCEED 0.45.
- WHEN THE PANELS ARE PLACED, CARE SHOULD BE TAKEN BY THE CONTRACTOR NOT TO DAMAGE THE PROTECTIVE COATING ON THE 250UC89 POSTS.
- PROTECTIVE COATING FOR THE 250UC89 TO BE TS2300S + TS2150S AS PER SNZ TS 3404:2018 AND THE ASSOCIATED DOCUMENTS.

WALL END DETAIL:

- WALL END DETAILS ARE INDICATIVE AND WILL CHANGE DEPENDING ON THE SITE CONDITIONS ENCOUNTERED DURING CONSTRUCTION. DIMENSIONS ARE TBC ON SITE.

WORKS ON HOLD

THE DRAWING INCLUDES COLOURED INFORMATION COPIES OF THIS DRAWING MUST BE PRODUCED IN COLOUR

Rev	Description	Checked	Approved	Date
3	RE-ISSUED FOR CONSTRUCTION	RS*	AWM*	31.03.23
2	CONSTRUCTION ISSUE	GM*	AWM*	18.02.22
1	REVISED DESIGN TENDER ISSUE	GM*	AWM*	10.09.21

Author N. MACKIE Drafting Check G. DOUGHERTY*
Designer D. MOQUISTAN Design Check R. STEENKAMP*



Project No.
51-34272

Client	DUNEDIN CITY COUNCIL
Project	PENINSULA CONNECTION
Status	CONSTRUCTION

Drawing Title	COWAL STREET STEEL KING POST DETAILS
Status	S4
Drawing No.	51-34272-05-Q5004
Rev	3

